

**BYLAW 12-032
OF
LAC LA BICHE COUNTY**

BEING A BYLAW OF LAC LA BICHE COUNTY IN THE PROVINCE OF ALBERTA, TO AMEND BYLAW 10-012, BEING THE DOMAIN ESTATES AREA STRUCTURE PLAN.

WHEREAS Council has adopted the Lac La Biche County Bylaw 10-012 to be used as the Domain Estates Area Structure Plan; and

WHEREAS IT IS DEEMED EXPEDIENT TO AMEND Bylaw 10-012 as set out in Section 692 of the Municipal Government Act, S.A. 2000, Chapter M-26, as amended.

NOW THEREFORE under the authority and pursuant to the provisions of the said Municipal Act, and by virtue of all other enabling powers, the Council of Lac La Biche County, duly assembled, enacts as follows:

1. That Appendix 3, Phasing and Zoning Plan, be amended to include the lots as shown on attached Schedule A.
2. That Section 3, Proposed Development, be amended to reflect that the intended land use for this development is to be On-Site Estate Residential District 1 (OE1).
3. This Bylaw shall come into effect upon passing of the third reading.

NOW THEREFORE under the authority and subject to the provisions of the Municipal Government Act, and by virtue of all other powers enabling it, the Council of Lac La Biche County hereby assembled enacts as follows:

MOTION BY COUNCILLOR PIQUETTE THAT BYLAW 12-032 BE GIVEN FIRST READING THIS 27TH DAY OF NOVEMBER, 2012.

“Original Signed”

Mayor

“Original Signed”

Chief Administrative Officer

MOTION BY COUNCILLOR RICHARD THAT BYLAW 12-032 BE GIVEN SECOND READING THIS 18TH DAY OF DECEMBER, 2012.

MOTION BY COUNCILLOR BROADBENT-LUDWIG THAT BYLAW 12-032 BE GIVEN THIRD READING THIS 18TH DAY OF DECEMBER, 2012.

“Original Signed”

Mayor

“Original Signed”

Chief Administrative Officer

**TENTATIVE PLAN
SHOWING PROPOSED SUBDIVISION OF PART OF
N.W. 28-67-16-4
LAC LA BICHE COUNTY, ALBERTA**

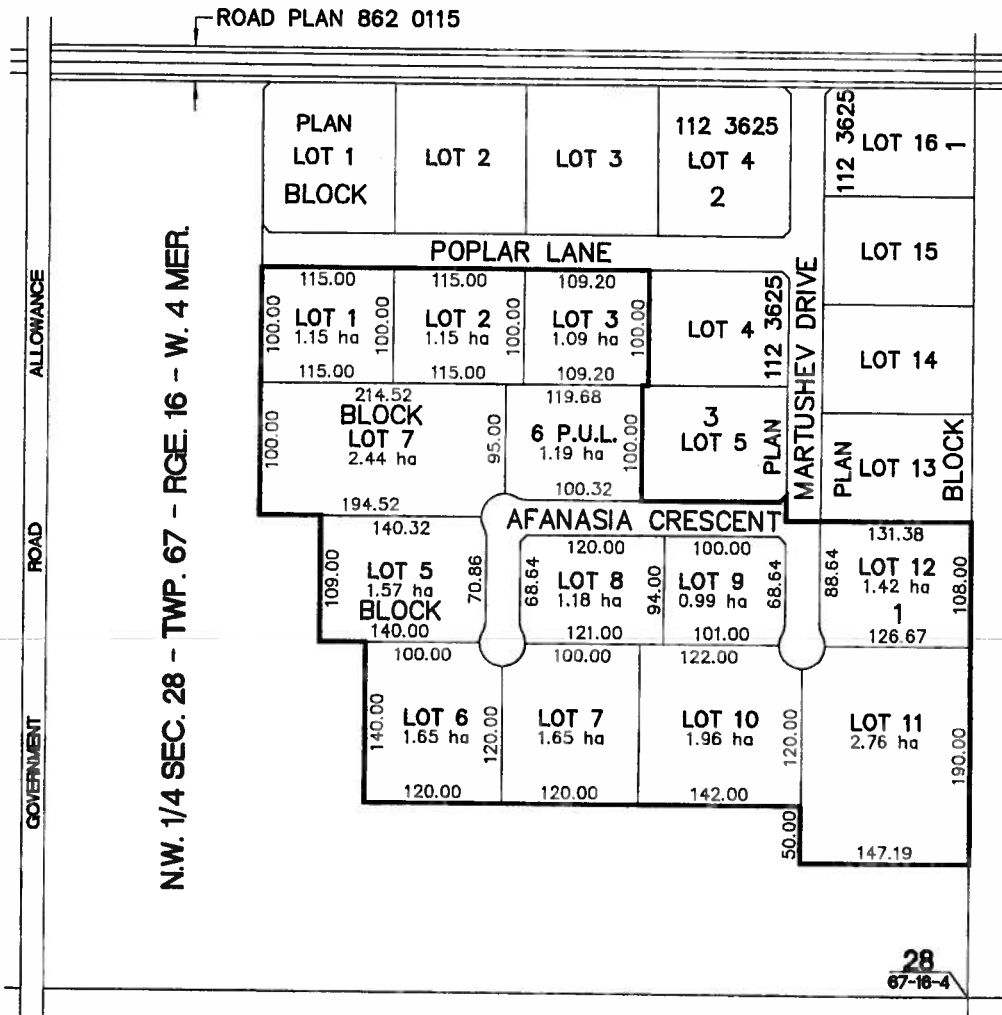

SCALE 1:5000

RACHYNSKI LAND SURVEYS(1988) LTD.

BOX 1987, ST. PAUL, AB.
645-3399
SP-705-12