

**BYLAW 18-017
OF
LAC LA BICHE COUNTY**

BEING A BYLAW OF LAC LA BICHE COUNTY IN THE PROVINCE OF ALBERTA, TO AMEND BYLAW 17-004, BEING THE LAND USE BYLAW OF THE LAC LA BICHE COUNTY.

WHEREAS Council has adopted the Lac La Biche County Bylaw 17-004 to be used as the Lac La Biche County Land Use Bylaw; and

WHEREAS IT IS DEEMED EXPEDIENT TO AMEND Bylaw 17-004 as set out in Section 692 of the Municipal Government Act, S.A. 2000, Chapter M-26, as amended.

NOW THEREFORE under the authority and subject to the provisions of the Municipal Government Act, and by virtue of all other powers enabling it, the Council of Lac La Biche County hereby assembled enacts as follows:

1. Schedule "A" of Land Use Bylaw 17-004 be amended such that part of SE-24-65-14-W4M containing +/- 4.04 Ha (10.0 acres) in size more or less, as shown on attached Schedule 'A' be rezoned from Agricultural District (AG) to On-Site Estate Residential District 2 (OE2).
2. This Bylaw shall come into effect upon passing of third reading.

MOTION BY COUNCILLOR STEDMAN THAT BYLAW 18-017 BE GIVEN FIRST READING

THIS 10th DAY OF JULY, 2018.

"Original Signed"

Mayor

"Original Signed"

Chief Administrative Officer

MOTION BY COUNCILLOR STEDMAN THAT BYLAW 18-017 BE GIVEN SECOND

READING THIS 7th DAY OF AUGUST, 2018.

MOTION BY COUNCILLOR TKACHUK THAT BYLAW 18-017 BE GIVEN THIRD READING

THIS 7th DAY OF AUGUST, 2018.

"Original Signed"

Mayor

"Original Signed"

Chief Administrative Officer

SCHEDULE A

Bylaw 18-017

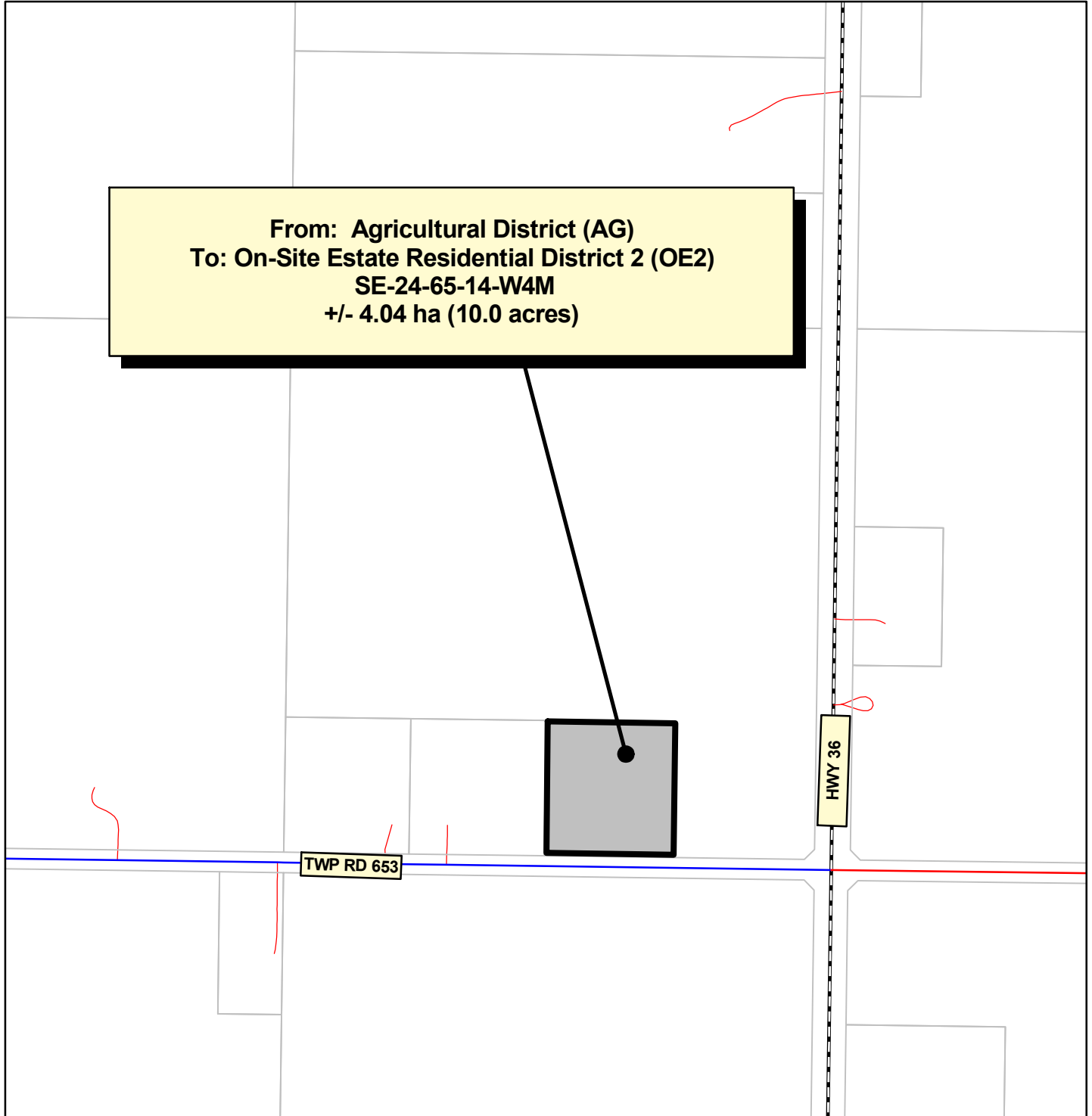
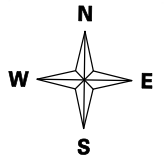

Scale 1:8500

	Hamlet Boundary		Gravel Road
	Cadastre		Oiled Road
	Hydro Line		Paved Road
	Waterbody		Paved Highway
	Subject Property		Gravel Highway



Map Produced: June 28, 2018	Projection: UTM12 NAD83
<p>Lac La Biche County makes no representation or warranties regarding the information contained in this document, including, without limitation, whether said information is accurate or complete. Persons using this document do so solely at their own risk, and Lac La Biche County shall have no liability to such persons for any loss or damage whatsoever.</p> <p>This document shall not be copied or distributed to any person without the express written consent of Lac La Biche County</p> <p>Base Map compiled from the Provincial Title Mapping Digital Base. Spatial Data Warehouse Ltd., June, 2016</p> <p>© 2016 Lac La Biche County. All Rights Reserved.</p>	