

APPLICATION FOR ACCESS APPROACH CONSTRUCTION

APPLICANT _____

Proposed Approach Design:

ADDRESS: _____

PHONE: _____

I/We hereby make application for construction of an access approach to the location described as follows:

_____ ¼ Section _____ Township _____ Range _____ W4M

Lot _____, Block _____, Plan _____

Purpose of Approach:

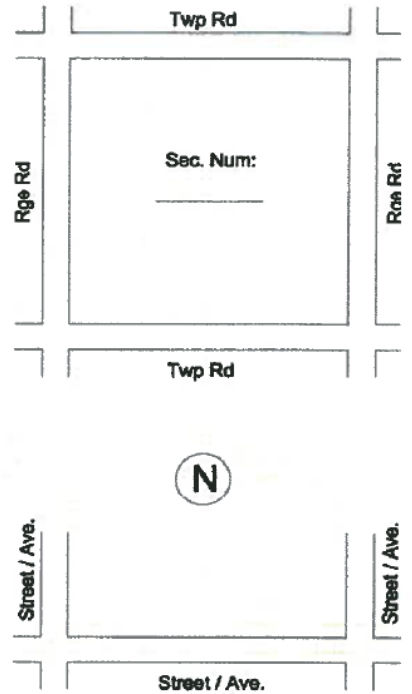

Request construction be performed by Lac La Biche County personnel, **subject to availability and schedule of equipment and personnel**, and upon prepayment for the services in the amount of \$_____. This price includes the cost associated with equipment, labour and materials.

Construction Cost: **\$3,900.00 for standard gravel approach**
\$10,600.00 for standard asphalt approach

Construction performed by the applicant. Commencement date: _____

Name of Contractor (if applicable): _____

When construction is performed by the applicant or a private contractor, the applicant must enter into an approach development agreement with Lac La Biche County and will be registered against the property until final inspection is completed.

File Number: _____ New Development New Subdivision

Date: _____

Signature of applicant: _____

I _____ give authorization to construct the proposed access approach in accordance to current Lac La Biche County Access Approach Guidelines, at the above noted location _____ Date of Approval Signature	
---	--

I _____ grant final acceptance for the access approach constructed at the above noted location. The approach has been constructed to the Current Lac La Biche County standards. _____ Date of Approval Signature	
---	--

The construction of this Access Approach shall be undertaken in accordance with the Approach Development Guidelines set out by Lac La Biche County's Transportation Services Department. In addition, all costs associated with the construction of the proposed access approach are to be borne by the applicant. Such construction is to be undertaken as follows:

1. The applicant must notify the County at least 48 hours before commencing any work on the project.
Contact: Manager of Transportation Services at (780) 623-1747
2. The applicant must place traffic warning signs in the immediate vicinity of the work at the time of construction.
3. The applicant shall be responsible for all damages to County owned facilities, regardless if the work is carried out in the presence of County employees or agents.
4. The applicant shall hereby indemnify Lac La Biche County from any damages, costs, or claims against it, in the construction of the approach until which time the approach has been accepted by Lac La Biche County.
5. The culvert diameter shall be a minimum of 500mm, 16 meters in length and complete with beveled ends. All culverts are to be sized to drainage requirements.

**NOTE: ONLY NEW CULVERTS ARE TO BE INSTALLED.
USED CULVERTS ARE NOT PERMITTED**

6. Any access required for continuous use by semi-trailer units shall have a minimum width of 14 meters with appropriate culvert length to suite side slope requirements. The minimum width of all approaches is 10 meters.
7. The approach is to be constructed of clay compacted at 100% Proctor Moisture and Density.
8. The approach is to be surfaced with Designation 4; Class 20 crushed road gravel to a minimum of 50mm.
9. The new approach elevations must tie into the existing road at the shoulder. All approaches shall have a -2% grade from the shoulder of the road out towards the right of way boundary for a minimum of 10 meters prior to tying into existing roads or private driveway.
10. The condition included on the attached "Typical Approach Cross-Section" must also be complied with.
- 11. The applicant must notify Lac La Biche County at the completion of the approach construction to arrange for an inspection of the approach.**